

DUNHAM SURVEYING, S. C.  
SURVEYING & SUBDIVIDING  
DELAVER, WISCONSIN 53115

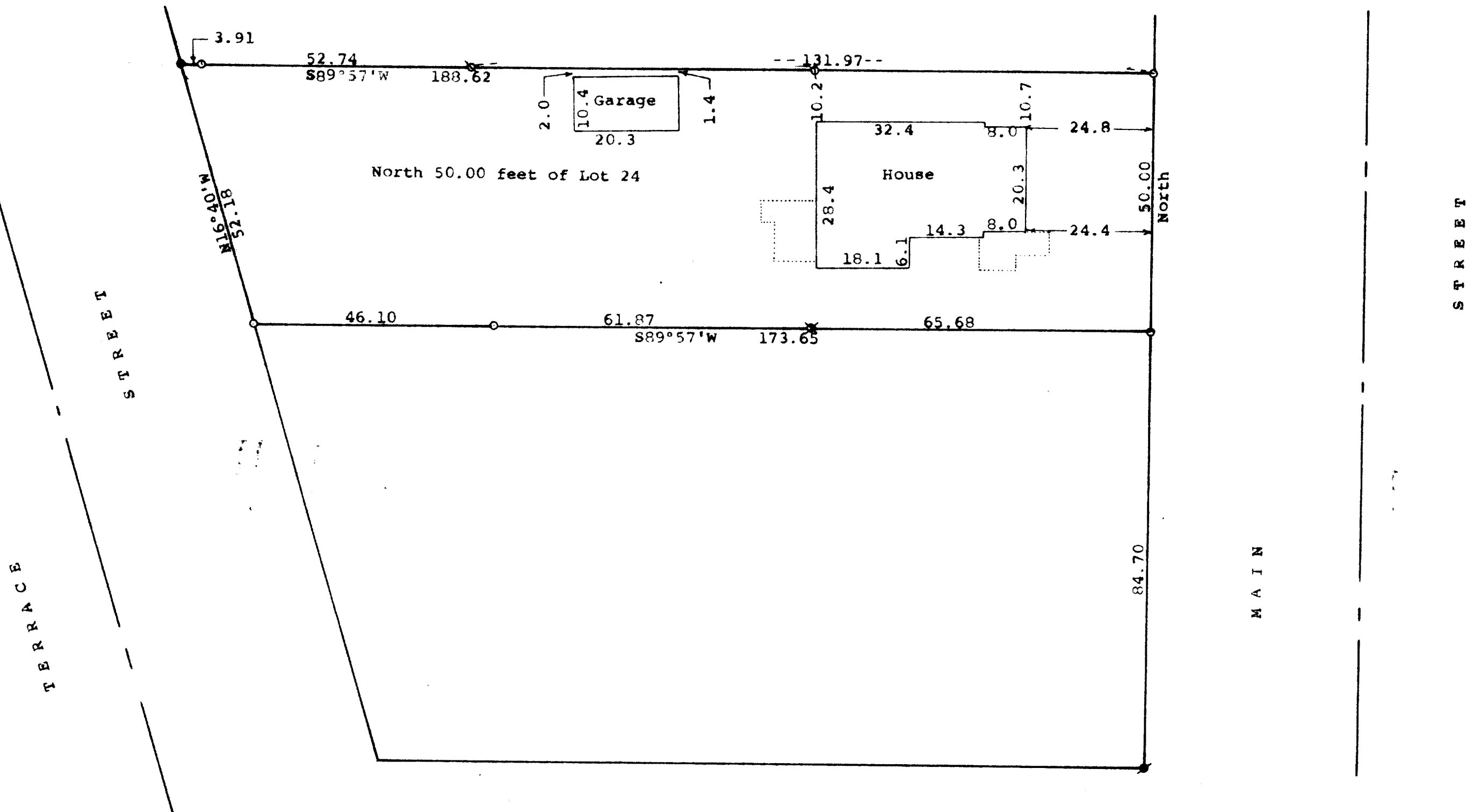

Scale - 1" = 20'  
 \* = Concrete Monument Found  
 o = 3/4" Iron Pipe Found  
 • = 3/4" Iron Rod Found  
 x = 1/2" bent iron pipe found and reset 1 1/2" X 24" Iron Pipe  
 φ = 1/2" Iron Pipe Found  
 Bearings referenced to the west line of Main Street with the assumed bearing of North  
 Survey ordered by:  
 Realty World, Carmin Realtors  
 811 East Geneva Street  
 Delavan, WI 53115  
 x = 3/4" X 24" Iron Pipe Set



STATE OF WISCONSIN) SS  
COUNTY OF WALWORTH)

I, George T. Dunham, Surveyor, certify that I have surveyed the property described as follows:

The North 50.00 feet of Lot 24 in Block 14 of the Original Plat of the Village (Now City) of Delavan, Walworth County, Wisconsin, and that the plat shown hereon is a correct representation thereof and shows the size and location of the property, its exterior boundaries, the location of all visible structures and dimensions of all principal buildings thereon, boundary fences, apparent easements, roadways and visible encroachments, if any, and that I have surveyed the property hereon described, according to the official records, to the best of my knowledge and belief.

March 25, 1991

*George T. Dunham*  
George T. Dunham, Surveyor

